

Branchroot Amino  
branchrootamino@gmail.com



**Project** 145237  
**Lab #** 205541  
**Date Rec'd** 5/13/2026  
**Report Issued** 5/20/2026

## Certificate of Analysis



**Compound** Tirzepatide  
**Label Claim** 20 mg  
**Batch/Lot** BR-001-TZ20

<u>Analyte</u>	<u>Result</u>	<u>Units</u>	<u>LOQ</u>	<u>% of Label</u>	<u>Method</u>	<u>Date</u>	<u>CAS</u>
<b>Peptide Analysis</b>							
Chromatographic purity	>99.9	%	0.5		HPLC-UV/MS	5/15/2026	
Tirzepatide	23.0	mg	0.5	115.1	HPLC-UV-MS	5/15/2026	2023788-19-2
Mass Spectral Match	ID Confirmed				HPLC-UV-MS	5/15/2026	

The data presented are from the analysis of the sample shown and meet Krause Analytical internal quality assurance criteria unless otherwise flagged.

Methods shown reference current Krause Analytical SOPs

ND - Not detected LOQ - limit of quantification

All values reported on a per vial basis unless otherwise noted

Copyright © 2026 Krause Analytical LLC. All rights reserved.

Respectfully submitted,

Mark C. Krause  
Laboratory Director

CHROMATOGRAM

\*\*\*\*\*

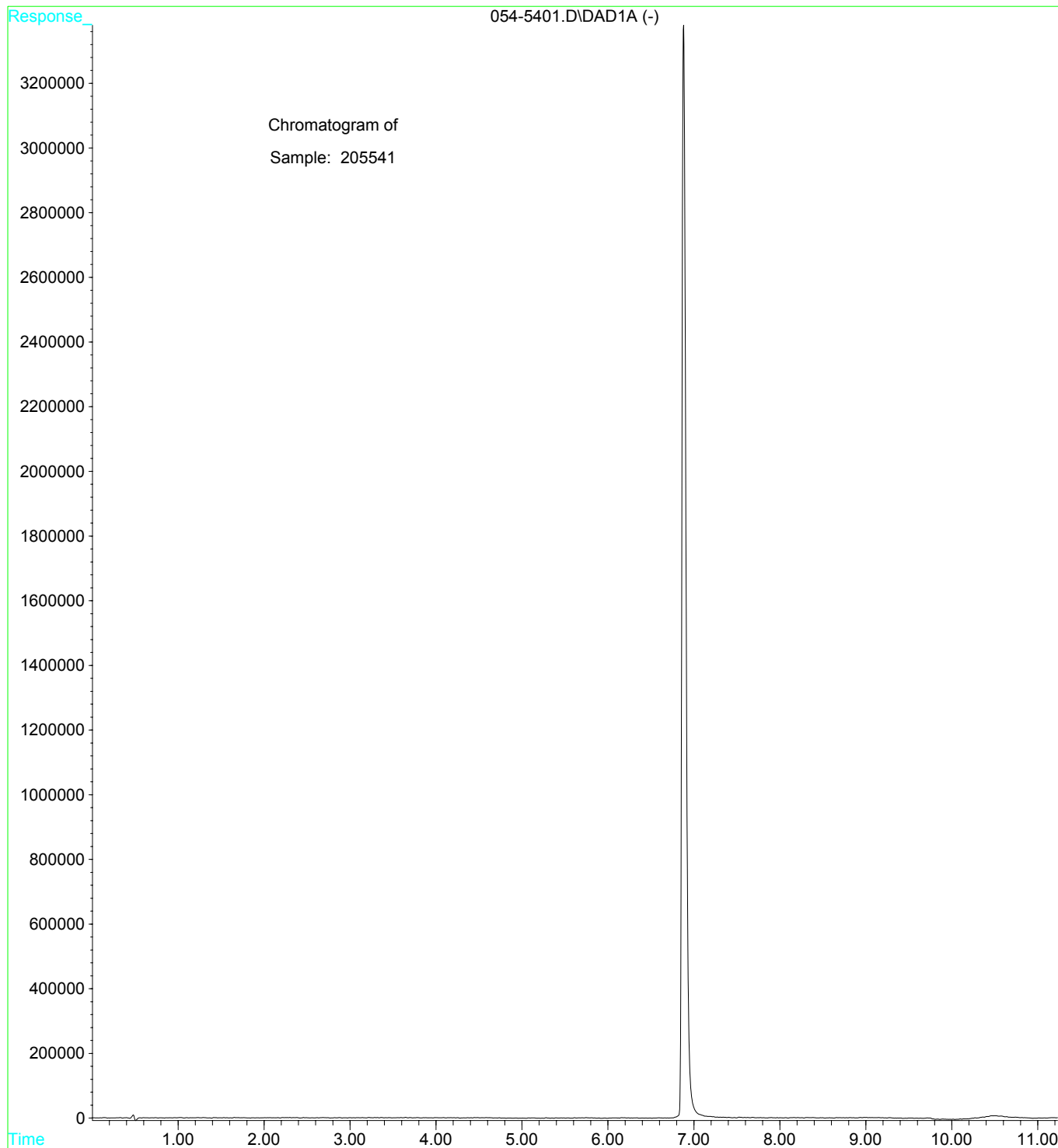

## Sample Report:

1: (Time: 0.30) Combine (13:19- (7:10+30:33))

1: MS ES+  
3.3e+005